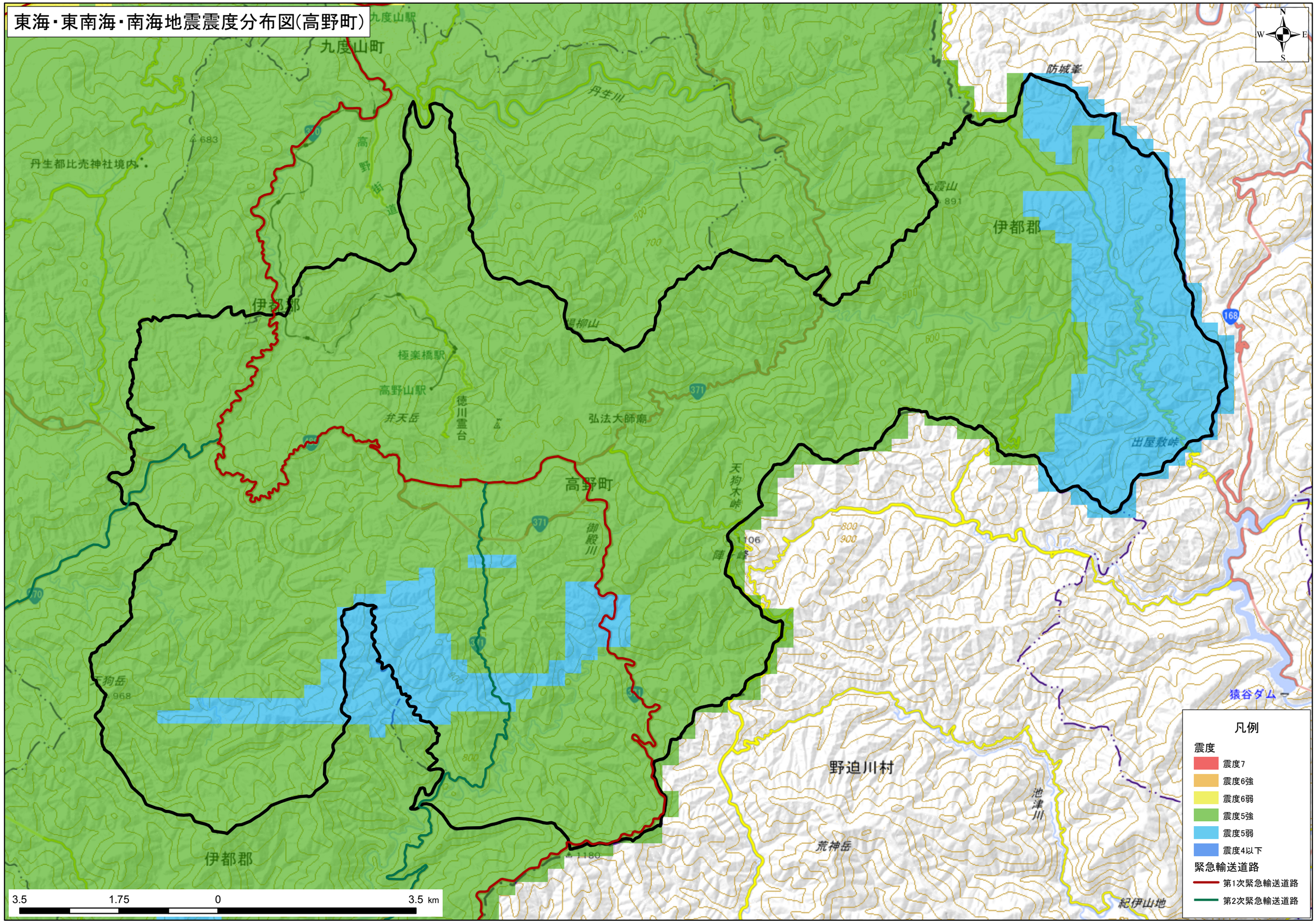東海・東南海・南海地震震度分布図(高野町)